

## Prior Authorization Flexeril/Amrix (cyclobenzaprine)

### Drugs Requiring Prior Authorization

The listed GCNS may not be an indication of TX Medicaid Formulary coverage. To learn the current formulary coverage, visit [TxVendorDrug.com/formulary/formulary-search](http://TxVendorDrug.com/formulary/formulary-search).

| Label Name                    | GCN   |
|-------------------------------|-------|
| AMRIX ER 15 MG CAPSULE        | 97959 |
| AMRIX ER 30 MG CAPSULE        | 97960 |
| CYCLOBENZAPRINE 10 MG TABLET  | 18020 |
| CYCLOBENZAPRINE 5 MG TABLET   | 12805 |
| CYCLOBENZAPRINE 7.5 MG TABLET | 98299 |
| FEXMID 7.5 MG TABLET          | 98299 |

### Clinical Edit Criteria Logic

|    |  |   |  |
|----|--|---|--|
| 1. | Is the client less than (<) 15 years of age or greater than (>) 65 years of age?   |   |  |
|    | <input type="checkbox"/> Yes (Deny)  | <input type="checkbox"/> No (Go to #2)          |  |
| 2. | Does the client have a history of cyclobenzaprine for more than 30 days out of the last 60 days?   |   |  |
|    | <input type="checkbox"/> Yes (Go to #3)  | <input type="checkbox"/> No (Go to #4)          |  |
| 3. | Does the client have a history of TWO (2) or more claims for cyclobenzaprine in the last 60 days?  |   |  |
|    | <input type="checkbox"/> Yes (Deny)  | <input type="checkbox"/> No (Go to #4)          |  |
| 4. | Does the client have a diagnosis of acute myocardial infarction in the last 180 days?  |   |  |
|    | <input type="checkbox"/> Yes (Deny)  | <input type="checkbox"/> No (Go to #5)          |  |
| 5. | Does the client have a history of cardiac conditions (cardiac arrhythmias, heart block, congenital long QT syndrome, torsade de points), hyperthyroidism, or heart failure in the last 730 days? |   |  |
|    | <input type="checkbox"/> Yes (Deny)  | <input type="checkbox"/> No (Approve – 30 days) |  |

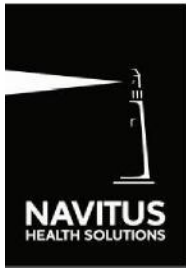

# Prior Authorization Flexeril/Amrix (cyclobenzaprine)

## Clinical Edit Criteria Logic Diagram

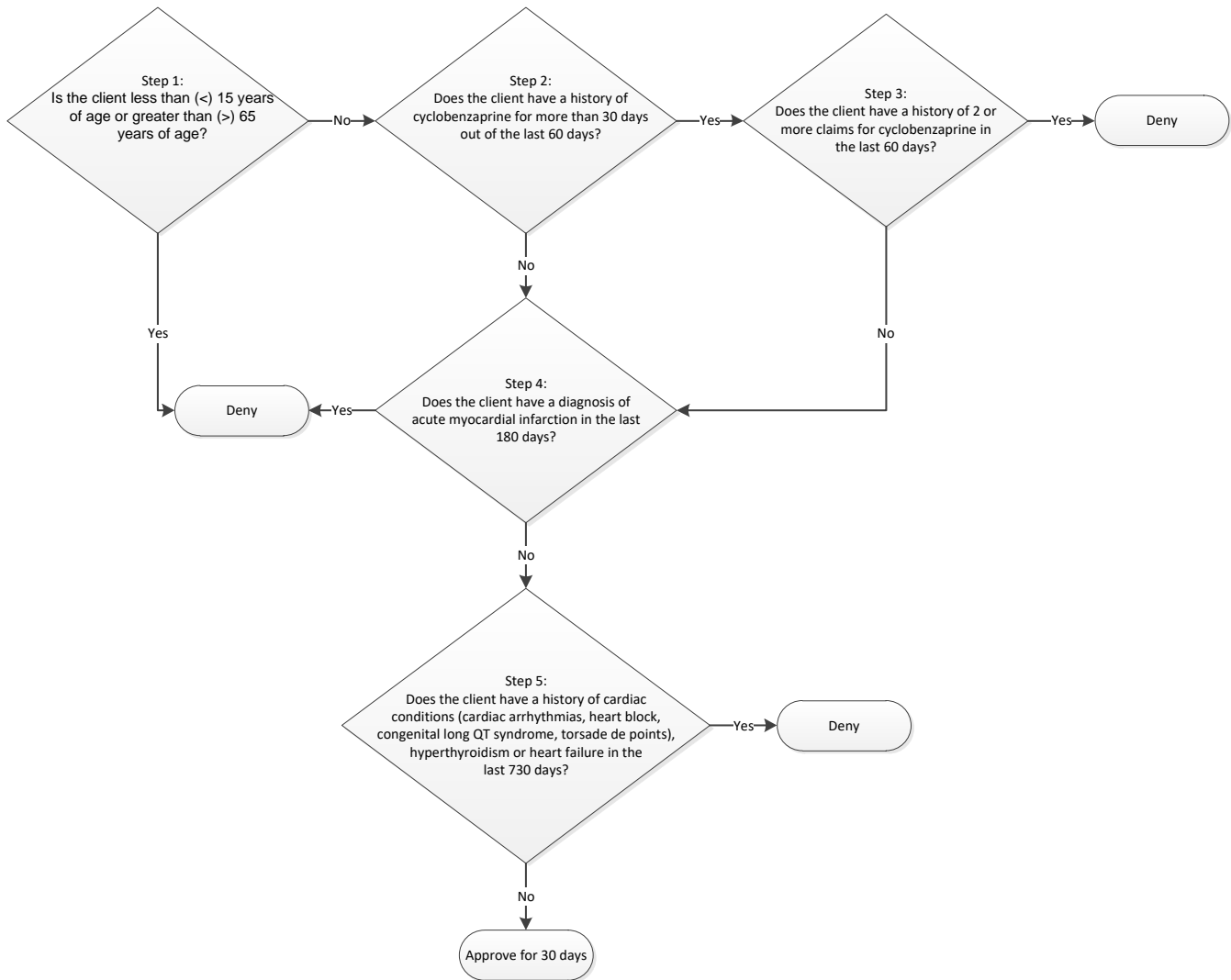

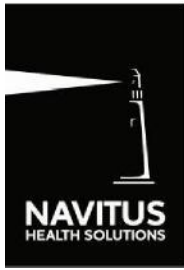

## Prior Authorization Flexeril/Amrix (cyclobenzaprine)

### Clinical Edit Supporting Tables

| <b>Step 2 (days supply greater than 30 days for the current request and a cyclobenzaprine claim)</b><br>Required quantity: <i>1 plus incoming request</i><br>Look back timeframe: <i>60 days</i> |       |
|--|-------|
| Label Name   | GCN   |
| AMRIX ER 15 MG CAPSULE   | 97959 |
| AMRIX ER 30 MG CAPSULE   | 97960 |
| CYCLOBENZAPRINE 5 MG TABLET  | 12805 |
| CYCLOBENZAPRINE 10 MG TABLET   | 18020 |
| CYCLOBENZAPRINE 7.5 MG TABLET  | 98299 |
| FEXMID 7.5 MG TABLET   | 98299 |

| <b>Step 3 (two cyclobenzaprine claims with a combined days supply of more than 30 days)</b><br>Required quantity: <i>2</i><br>Look back timeframe: <i>60 days</i> |       |
|---|-------|
| Label Name  | GCN   |
| AMRIX ER 15 MG CAPSULE  | 97959 |
| AMRIX ER 30 MG CAPSULE  | 97960 |
| CYCLOBENZAPRINE 5 MG TABLET   | 12805 |
| CYCLOBENZAPRINE 10 MG TABLET  | 18020 |
| CYCLOBENZAPRINE 7.5 MG TABLET   | 98299 |
| FEXMID 7.5 MG TABLET  | 98299 |

| <b>Step 4 (diagnosis of acute myocardial infarction)</b><br>Required diagnosis: <i>1</i><br>Look back timeframe: <i>180 days</i> |   |
|--|---|
| ICD-10 Code  | Description   |
| I2101  | ST ELEVATION (STEMI) MYOCARDIAL INFARCTION INVOLVING LEFT MAIN CORONARY ARTERY                |
| I2102  | ST ELEVATION (STEMI) MYOCARDIAL INFARCTION INVOLVING LEFT ANTERIOR DESCENDING CORONARY ARTERY |
| I2109  | ST ELEVATION (STEMI) MYOCARDIAL INFARCTION INVOLVING OTHER CORONARY ARTERY OF ANTERIOR WALL   |
| I2111  | ST ELEVATION (STEMI) MYOCARDIAL INFARCTION INVOLVING RIGHT CORONARY ARTERY                    |
| I2119  | ST ELEVATION (STEMI) MYOCARDIAL INFARCTION INVOLVING OTHER CORONARY ARTERY OF INFERIOR WALL   |

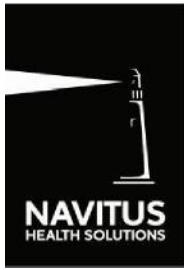

## Prior Authorization Flexeril/Amrix (cyclobenzaprine)

|       |  |
|-------|--|
| I2121 | ST ELEVATION (STEMI) MYOCARDIAL INFARCTION INVOLVING LEFT CIRCUMFLEX CORONARY ARTERY |
| I2129 | ST ELEVATION (STEMI) MYOCARDIAL INFARCTION INVOLVING OTHER SITES                     |
| I213  | ST ELEVATION (STEMI) MYOCARDIAL INFARCTION OF UNSPECIFIED SITE                       |
| I214  | NON-ST ELEVATION (NSTEMI) MYOCARDIAL INFARCTION                                      |
| I220  | SUBSEQUENT ST ELEVATION (STEMI) MYOCARDIAL INFARCTION OF ANTERIOR WALL               |
| I221  | SUBSEQUENT ST ELEVATION (STEMI) MYOCARDIAL INFARCTION OF INFERIOR WALL               |
| I222  | SUBSEQUENT NON-ST ELEVATION (NSTEMI) MYOCARDIAL INFARCTION                           |
| I228  | SUBSEQUENT ST ELEVATION (STEMI) MYOCARDIAL INFARCTION OF OTHER SITES                 |
| I229  | SUBSEQUENT ST ELEVATION (STEMI) MYOCARDIAL INFARCTION OF UNSPECIFIED SITE            |

| <b>Step 5 (diagnosis of cardiac condition defect, hyperthyroidism, or heart failure)</b> |  |
|--|--|
| <b>Required diagnosis: 1</b>   |  |
| <b>Look back timeframe: 730 days</b>   |  |
| ICD-9 Code   | Description                                |
| 242  | THYROTOXICOSIS WITH OR WITHOUT GOITER      |
| 2420   | TOXIC DIFFUSE GOITER                       |
| 24200  | TOX DIF GOITER NO CRISIS                   |
| 24201  | TOX DIF GOITER W CRISIS                    |
| 2421   | TOXIC UNINODULAR GOITER                    |
| 24210  | TOX UNINOD GOIT NO CRIS                    |
| 24211  | TOX UNINOD GOIT W CRISIS                   |
| 2422   | TOXIC MULTINODULAR GOITER                  |
| 24220  | TOX MULTNOD GOIT NO CRIS                   |
| 24221  | TOX MULTNOD GOIT W CRIS                    |
| 2423   | TOXIC NODULAR GOITER UNSPECIFIED TYPE      |
| 24230  | TOX NOD GOITER NO CRISIS                   |
| 24231  | TOX NOD GOITER W CRISIS                    |
| 2424   | THYROTOXICOSIS FROM ECTOPIC THYROID NODULE |
| 24240  | THYROTOX-ECT NOD NO CRIS                   |
| 24241  | THYROTOX-ECT NOD W CRIS                    |
| 2428   | THYROTOXICOSIS OF OTHER SPECIFIED ORIGIN   |
| 24280  | THYRTOX ORIG NEC NO CRIS                   |

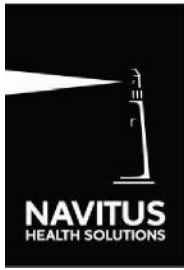

## Prior Authorization Flexeril/Amrix (cyclobenzaprine)

|       |   |
|-------|---|
| 24281 | THYROTOX ORIG NEC W CRIS                                |
| 2429  | THYROTOXICOSIS WITHOUT MENTION OF GOITER OR OTHER CAUSE |
| 24290 | THYROTOX NOS NO CRISIS                                  |
| 24291 | THYROTOX NOS W CRISIS                                   |
| 426   | CONDUCTION DISORDERS                                    |
| 4260  | ATRIOVENT BLOCK COMPLETE                                |
| 4261  | ATRIOVENTRICULAR BLOCK OTHER AND UNSPECIFIED            |
| 42610 | ATRIOVENT BLOCK NOS                                     |
| 42611 | ATRIOVENT BLOCK-1ST DEGR                                |
| 42612 | ATRIOVEN BLOCK-MOBITZ II                                |
| 42613 | AV BLOCK-2ND DEGREE NEC                                 |
| 4262  | LEFT BB HEMIBLOCK                                       |
| 4263  | LEFT BB BLOCK NEC                                       |
| 4264  | RT BUNDLE BRANCH BLOCK                                  |
| 4265  | BUNDLE BRANCH BLOCK OTHER AND UNSPECIFIED               |
| 42650 | BUNDLE BRANCH BLOCK NOS                                 |
| 42651 | RT BBB/LFT POST FASC BLK                                |
| 42652 | RT BBB/LFT ANT FASC BLK                                 |
| 42653 | BILAT BB BLOCK NEC                                      |
| 42654 | TRIFASCICULAR BLOCK                                     |
| 4266  | OTHER HEART BLOCK                                       |
| 4267  | ANOMALOUS AV EXCITATION                                 |
| 4268  | OTHER SPECIFIED CONDUCTION DISORDERS                    |
| 42681 | LOWN-GANONG-LEVINE SYND                                 |
| 42682 | LONG QT SYNDROME  |
| 42689 | CONDUCTION DISORDER NEC                                 |
| 4269  | CONDUCTION DISORDER NOS                                 |
| 427   | CARDIAC DYSRHYTHMIAS                                    |
| 4270  | PAROX ATRIAL TACHYCARDIA                                |
| 4271  | PAROX VENTRIC TACHYCARD                                 |
| 4272  | PAROX TACHYCARDIA NOS                                   |
| 4273  | ATRIAL FIBRILLATION AND FLUTTER                         |
| 42731 | ATRIAL FIBRILLATION                                     |



## Prior Authorization Flexeril/Amrix (cyclobenzaprine)

|       |  |
|-------|--|
| 42732 | ATRIAL FLUTTER   |
| 4274  | VENTRICULAR FIBRILLATION AND FLUTTER                           |
| 42741 | VENTRICULAR FIBRILLATION                                       |
| 42742 | VENTRICULAR FLUTTER  |
| 4275  | CARDIAC ARREST   |
| 4276  | PREMATURE BEATS  |
| 42760 | PREMATURE BEATS NOS  |
| 42761 | ATRIAL PREMATURE BEATS   |
| 42769 | PREMATURE BEATS NEC  |
| 4278  | OTHER SPECIFIED CARDIAC DYSRHYTHMIAS                           |
| 42781 | SINOATRIAL NODE DYSFUNCT                                       |
| 42789 | CARDIAC DYSRHYTHMIAS NEC                                       |
| 4279  | CARDIAC DYSRHYTHMIA NOS  |
| 428   | HEART FAILURE  |
| 4280  | CONGESTIVE HEART FAILURE, UNSPECIFIED                          |
| 4281  | LEFT HEART FAILURE   |
| 4282  | SYSTOLIC HEART FAILURE   |
| 42820 | UNSPECIFIED SYSTOLIC HEART FAILURE                             |
| 42821 | ACUTE SYSTOLIC HEART FAILURE                                   |
| 42822 | CHRONIC SYSTOLIC HEART FAILURE                                 |
| 42823 | ACUTE ON CHRONIC SYSTOLIC HEART FAILURE                        |
| 4283  | DIASTOLIC HEART FAILURE  |
| 42830 | UNSPECIFIED DIASTOLIC HEART FAILURE                            |
| 42831 | ACUTE DIASTOLIC HEART FAILURE                                  |
| 42832 | CHRONIC DIASTOLIC HEART FAILURE                                |
| 42833 | ACUTE ON CHRONIC DIASTOLIC HEART FAILURE                       |
| 4284  | COMBINED SYSTOLIC AND DIASTOLIC HEART FAILURE                  |
| 42840 | UNSPECIFIED COMBINED SYSTOLIC AND DIASTOLIC HEART FAILURE      |
| 42841 | ACUTE COMBINED SYSTOLIC AND DIASTOLIC HEART FAILURE            |
| 42842 | CHRONIC COMBINED SYSTOLIC AND DIASTOLIC HEART FAILURE          |
| 42843 | ACUTE ON CHRONIC COMBINED SYSTOLIC AND DIASTOLIC HEART FAILURE |
| 4289  | HEART FAILURE NOS  |
| 7802  | SYNCOPE AND COLLAPSE   |

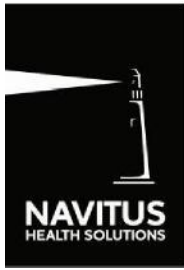

## Prior Authorization Flexeril/Amrix (cyclobenzaprine)

|                    |  |
|--------------------|--|
| 7943               | NONSPECIFIC ABNORMAL RESULTS OF FUNCTION STUDY OF CARDIOVASCULAR SYSTEM            |
| 79430              | ABN CARDIOVASC STUDY NOS   |
| 79431              | ABNORM ELECTROCARDIOGRAM   |
| 9971               | SURG COMPL-HEART   |
| <b>ICD-10 Code</b> | <b>Description</b>   |
| E0500              | THYROTOXICOSIS WITH DIFFUSE GOITER WITHOUT THYROTOXIC CRISIS OR STORM              |
| E0501              | THYROTOXICOSIS WITH DIFFUSE GOITER WITH THYROTOXIC CRISIS OR STORM                 |
| E0510              | THYROTOXICOSIS WITH TOXIC SINGLE THYROID NODULE WITHOUT THYROTOXIC CRISIS OR STORM |
| E0511              | THYROTOXICOSIS WITH TOXIC SINGLE THYROID NODULE WITH THYROTOXIC CRISIS OR STORM    |
| E0520              | THYROTOXICOSIS WITH TOXIC MULTINODULAR GOITER WITHOUT THYROTOXIC CRISIS OR STORM   |
| E0521              | THYROTOXICOSIS WITH TOXIC MULTINODULAR GOITER WITH THYROTOXIC CRISIS OR STORM      |
| E0530              | THYROTOXICOSIS FROM ECTOPIC THYROID TISSUE WITHOUT THYROTOXIC CRISIS OR STORM      |
| E0531              | THYROTOXICOSIS FROM ECTOPIC THYROID TISSUE WITH THYROTOXIC CRISIS OR STORM         |
| E0540              | THYROTOXICOSIS FACTITIA WITHOUT THYROTOXIC CRISIS OR STORM                         |
| E0541              | THYROTOXICOSIS FACTITIA WITH THYROTOXIC CRISIS OR STORM                            |
| E0580              | OTHER THYROTOXICOSIS WITHOUT THYROTOXIC CRISIS OR STORM                            |
| E0581              | OTHER THYROTOXICOSIS WITH THYROTOXIC CRISIS OR STORM                               |
| E0590              | THYROTOXICOSIS, UNSPECIFIED WITHOUT THYROTOXIC CRISIS OR STORM                     |
| E0591              | THYROTOXICOSIS, UNSPECIFIED WITH THYROTOXIC CRISIS OR STORM                        |
| I440               | ATRIOVENTRICULAR BLOCK, FIRST DEGREE   |
| I441               | ATRIOVENTRICULAR BLOCK, SECOND DEGREE  |
| I442               | ATRIOVENTRICULAR BLOCK, COMPLETE   |
| I4430              | UNSPECIFIED ATRIOVENTRICULAR BLOCK   |
| I4439              | OTHER ATRIOVENTRICULAR BLOCK   |
| I444               | LEFT ANTERIOR FASCICULAR BLOCK   |
| I445               | LEFT POSTERIOR FASCICULAR BLOCK  |
| I4460              | UNSPECIFIED FASCICULAR BLOCK   |
| I4469              | OTHER FASCICULAR BLOCK   |

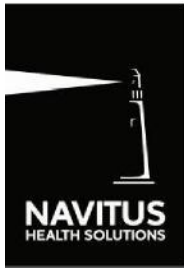

## Prior Authorization Flexeril/Amrix (cyclobenzaprine)

|       |  |
|-------|--|
| I447  | LEFT BUNDLE-BRANCH BLOCK, UNSPECIFIED              |
| I450  | RIGHT FASCICULAR BLOCK                             |
| I4510 | UNSPECIFIED RIGHT BUNDLE-BRANCH BLOCK              |
| I4519 | OTHER RIGHT BUNDLE-BRANCH BLOCK                    |
| I452  | BIFASCICULAR BLOCK                                 |
| I453  | TRIFASCICULAR BLOCK                                |
| I454  | NONSPECIFIC INTRAVENTRICULAR BLOCK                 |
| I455  | OTHER SPECIFIED HEART BLOCK                        |
| I456  | PRE-EXCITATION SYNDROME                            |
| I4581 | LONG QT SYNDROME                                   |
| I4589 | OTHER SPECIFIED CONDUCTION DISORDERS               |
| I459  | CONDUCTION DISORDER, UNSPECIFIED                   |
| I462  | CARDIAC ARREST DUE TO UNDERLYING CARDIAC CONDITION |
| I468  | CARDIAC ARREST DUE TO OTHER UNDERLYING CONDITION   |
| I469  | CARDIAC ARREST, CAUSE UNSPECIFIED                  |
| I470  | RE-ENTRY VENTRICULAR ARRHYTHMIA                    |
| I471  | SUPRAVENTRICULAR TACHYCARDIA                       |
| I472  | VENTRICULAR TACHYCARDIA                            |
| I479  | PAROXYSMAL TACHYCARDIA, UNSPECIFIED                |
| I480  | PAROXYSMAL ATRIAL FIBRILLATION                     |
| I481  | PERSISTENT ATRIAL FIBRILLATION                     |
| I482  | CHRONIC ATRIAL FIBRILLATION                        |
| I483  | TYPICAL ATRIAL FLUTTER                             |
| I484  | ATYPICAL ATRIAL FLUTTER                            |
| I4891 | UNSPECIFIED ATRIAL FIBRILLATION                    |
| I4892 | UNSPECIFIED ATRIAL FLUTTER                         |
| I4901 | VENTRICULAR FIBRILLATION                           |
| I4902 | VENTRICULAR FLUTTER                                |
| I491  | ATRIAL PREMATURE DEPOLARIZATION                    |
| I492  | JUNCTIONAL PREMATURE DEPOLARIZATION                |
| I493  | VENTRICULAR PREMATURE DEPOLARIZATION               |
| I4940 | UNSPECIFIED PREMATURE DEPOLARIZATION               |
| I4949 | OTHER PREMATURE DEPOLARIZATION                     |



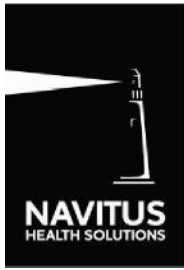

## Prior Authorization Flexeril/Amrix (cyclobenzaprine)

|        |  |
|--------|--|
| 1495   | SICK SINUS SYNDROME  |
| 1498   | OTHER SPECIFIED CARDIAC ARRHYTHMIAS  |
| 1499   | CARDIAC ARRHYTHMIA, UNSPECIFIED  |
| 1501   | LEFT VENTRICULAR FAILURE   |
| 15020  | UNSPECIFIED SYSTOLIC (CONGESTIVE) HEART FAILURE  |
| 15021  | ACUTE SYSTOLIC (CONGESTIVE) HEART FAILURE  |
| 15022  | CHRONIC SYSTOLIC (CONGESTIVE) HEART FAILURE  |
| 15023  | ACUTE ON CHRONIC SYSTOLIC (CONGESTIVE) HEART FAILURE                                     |
| 15030  | UNSPECIFIED DIASTOLIC (CONGESTIVE) HEART FAILURE   |
| 15031  | ACUTE DIASTOLIC (CONGESTIVE) HEART FAILURE   |
| 15032  | CHRONIC DIASTOLIC (CONGESTIVE) HEART FAILURE   |
| 15033  | ACUTE ON CHRONIC DIASTOLIC (CONGESTIVE) HEART FAILURE                                    |
| 15040  | UNSPECIFIED COMBINED SYSTOLIC (CONGESTIVE) AND DIASTOLIC (CONGESTIVE) HEART FAILURE      |
| 15041  | ACUTE COMBINED SYSTOLIC (CONGESTIVE) AND DIASTOLIC (CONGESTIVE) HEART FAILURE            |
| 15042  | CHRONIC COMBINED SYSTOLIC (CONGESTIVE) AND DIASTOLIC (CONGESTIVE) HEART FAILURE          |
| 15043  | ACUTE ON CHRONIC COMBINED SYSTOLIC (CONGESTIVE) AND DIASTOLIC (CONGESTIVE) HEART FAILURE |
| 1509   | HEART FAILURE, UNSPECIFIED   |
| 197110 | POSTPROCEDURAL CARDIAC INSUFFICIENCY FOLLOWING CARDIAC SURGERY                           |
| 197111 | POSTPROCEDURAL CARDIAC INSUFFICIENCY FOLLOWING OTHER SURGERY                             |
| 197120 | POSTPROCEDURAL CARDIAC ARREST FOLLOWING CARDIAC SURGERY                                  |
| 197121 | POSTPROCEDURAL CARDIAC ARREST FOLLOWING OTHER SURGERY                                    |
| 197130 | POSTPROCEDURAL HEART FAILURE FOLLOWING CARDIAC SURGERY                                   |
| 197131 | POSTPROCEDURAL HEART FAILURE FOLLOWING OTHER SURGERY                                     |
| 197190 | OTHER POSTPROCEDURAL CARDIAC FUNCTIONAL DISTURBANCES FOLLOWING CARDIAC SURGERY           |
| 197191 | OTHER POSTPROCEDURAL CARDIAC FUNCTIONAL DISTURBANCES FOLLOWING OTHER SURGERY             |
| 197710 | INTRAOPERATIVE CARDIAC ARREST DURING CARDIAC SURGERY                                     |
| 197711 | INTRAOPERATIVE CARDIAC ARREST DURING OTHER SURGERY                                       |
| 197790 | OTHER INTRAOPERATIVE CARDIAC FUNCTIONAL DISTURBANCES DURING CARDIAC SURGERY              |

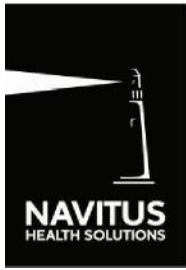

## Prior Authorization Flexeril/Amrix (cyclobenzaprine)

|        |  |
|--------|--|
| 197791 | OTHER INTRAOPERATIVE CARDIAC FUNCTIONAL DISTURBANCES DURING OTHER SURGERY                            |
| 19788  | OTHER INTRAOPERATIVE COMPLICATIONS OF THE CIRCULATORY SYSTEM, NOT ELSEWHERE CLASSIFIED               |
| 19789  | OTHER POSTPROCEDURAL COMPLICATIONS AND DISORDERS OF THE CIRCULATORY SYSTEM, NOT ELSEWHERE CLASSIFIED |
| R001   | BRADYCARDIA, UNSPECIFIED   |
| R55    | SYNCOPE AND COLLAPSE   |
| R9430  | ABNORMAL RESULT OF CARDIOVASCULAR FUNCTION STUDY, UNSPECIFIED  |
| R9431  | ABNORMAL ELECTROCARDIOGRAM [ECG] [EKG]   |

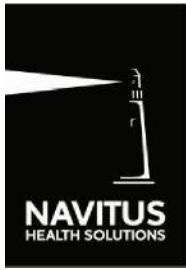

## Prior Authorization Flexeril/Amrix (cyclobenzaprine)

### Clinical Edit Criteria References

1. Clinical Pharmacology [online database]. Tampa, FL: Elsevier/Gold Standard, Inc.; 2016. Available at [www.clinicalpharmacology.com](http://www.clinicalpharmacology.com). Accessed on April 1, 2017.
2. Micromedex [online database]. Available at [www.micromedexsolutions.com](http://www.micromedexsolutions.com). Accessed on April 1, 2017.
3. 2015 ICD-9-CM Diagnosis Codes. 2015. Available at [www.icd9data.com](http://www.icd9data.com). Accessed on April 3, 2015.
4. 2015 ICD-10-CM Diagnosis Codes. 2015. Available at [www.icd10data.com](http://www.icd10data.com). Accessed on April 3, 2015.
5. American Medical Association data files. 2015 ICD-9-CM Diagnosis Codes. Available at [www.commerce.ama-assn.org](http://www.commerce.ama-assn.org).
6. American Medical Association data files. 2015 ICD-10-CM Diagnosis Codes. Available at [www.commerce.ama-assn.org](http://www.commerce.ama-assn.org).
7. Amrix Prescribing Information. North Wales, PA. Teva Pharmaceuticals. May 2016.
8. American Geriatrics Society 2015 Updated Beers Criteria for Potentially Inappropriate Medication Use in Older Adults. American Geriatrics Society 2015 Beers Criteria Update Expert Panel. Journal of the American Geriatrics Society 2015;63(11):2227-2246.

### Publication History

| Publication Date | Notes  |
|------------------|--|
| 04/12/2012       | Initial Publication  |
| 11/17/2016       | Added ICD-10 Codes<br>Updated Dates<br>Updated Clinical Edit Criteria References   |
| 05/08/2017       | Added age check for patients < 15 and > 65 to criteria logic<br>Updated criteria logic diagram to reflect new age requirements<br>Removed ICD-9s in Table 4<br>Updated references  |
| 5/10/2019        | Updated to include formulary statement (The listed GCNS may not be an indication of TX Medicaid Formulary coverage. To learn the current formulary coverage, visit <a href="http://TxVendorDrug.com/formulary/formulary-search">TxVendorDrug.com/formulary/formulary-search</a> .) on each 'Drug Requiring PA' table |